The Auburn Community Booster

Published in the interests of the Merchants and Residents of this Community

VOLUME IV NO. 24 — CHICAGO MARCH 4, 1919 — 5,000 CIRCULATION GUARANTEED

CALUMET GIRLS' TEAM

A new basketball team has been organized at Calumet High School, consisting of Junior and Senior girls. They will play the girls of the Fenger team Tuesday, March 4, at the Calumet gymnasium.

Forwards—Carrie Wasserman, Cecile O'Connor, Esther Sweet.

Guards — Gladys Brueggeman, Gretchen Stratton, Gladys Elling, Beryl Phillips.

Center—Teresa Evans.

Side Center—Elsye Dunn.

Take your cleaning, pressing or repairing to Gus Bovik's Tailor Shop, 7822 Halsted St., for best results.

There will be a parent-teacher conference at the Parker High School on Wednesday afternoon. Visitors invited.

Cash Paid for Bonds. 7846 Halsted St.

The South Shore Country Club will give a pre-Lenten mask ball on Tuesday evening. This will be one of the largest affairs of the year.

We Are Still the Old Reliable

KRABER'S Market

7810 S. HALSTED STREET

We Do 25%

more business now than a year ago and 100% more than we did 5 years ago. What is the reason?

Good Meats, Right Prices.

Honest and Fair Treatment to All Our Customers

BIG 4-DAY SALE

Wednesday, March 5th

Lard, pure leaf, rendered, per lb.	26½
Bacon, selected squares, per lb.	25½
Chopped Beef, per lb.	16½
Spare Ribs, fresh cut, per lb.	15½

Thursday, March 6th

Hams, No. 1 sugar cured Cals., per lb.	22½
Lamb, Veal or Pork Chops, per lb.	25c
Beef Kidneys, Calf Hearts or Ox Tails	10½
Spare Ribs, sweet pickled, per lb.	13½

Friday, March 7th

Leaf Lard, bell shaped, per lb.	25¾
Eggs, strictly fresh, per dozen	43c
Finnan Haddies, fresh smoked	17½
Spare Ribs, dry salt, per lb.	10½

Saturday, March 8th

Lamb Legs, per lb.	30½
Hams, No. 1 guaranteed sugar cured	31½
Veal Legs, from native milk-fed calves, per lb.	27½
Pork Shoulder Roasts, per lb.	23½
Rib Roasts, native beef, per lb.	25c
Beef Tenderloins, per lb.	27½
Pot Roasts, native beef, per lb.	22c
Beef Tongues, fresh or pickled, per lb.	23½

SUANGATAHA CLUB

A stag party was given by Miss Grace Vonderheid at her home, 8009 Peoria St., Saturday evening, March 1, to the club members. The "squaws" made very handsome young men and our "little papoose" (Grace) was "some" Sammy? She also proved to be a charming hostess and sprang many delightful surprises in the way of novel entertainment. Bunco was also played and later delicious refreshments were served by Mrs. Vonderheid.

Next big event of the Club—March 29th.

The Gresham Woman's Club will hold its first open meeting at Gresham School Wednesday, March 5th, at 1:30. The community is urged to attend. The speakers will be: Mrs. Fred K. White; Mrs. Chas. W. Leigh, "Art"; Mrs. H. C. Furneaux, "Music."

The many friends of Michael Dwyer and Gene Blake were surprised to hear of their marriage, which took place Sept. 11, 1918, and wish them much joy and happiness in their matrimonial venture.

The Rambler Social Club of Auburn Park held their annual reception and dance at the Auburn Park Masonic Hall, on Wednesday, Feb. 26. The affair was one of the largest events of the season, and we hope to see our many friends at our May party, to be announced later.

DID YOU ever call Stewart 70? What for? For good coal, of course. Easy number to remember.

On Tuesday evening at 8 o'clock, March 4, the Auburn Park Improvement Association will entertain at a card party at the Auburn Park Masonic Temple, 7832 Union Ave.

The Hamilton Park Woman's Club will present a program of esthetic and classic dancing on Tuesday at 2:30. "A Child's Day" will be discussed by the educational department at 10 o'clock of the same day.

We are sorry to hear Mrs. Downey fell and hurt her arm again.

PIANOS TUNED or Polished **$1.50**

Expert Repairing All Work Guaranteed

Phone Stewart 4425

EMIL KIESLING 7330 Lowe Ave.

For Sale, Nearly New Piano Cheap

Also Organ for $20, Will make terms

STIGALL'S LAXATIVE ASPIRIN CAPSULES

...FOR...

COLDS, LA GRIPPE AND RHEUMATISM

CONTAINS NO QUININE TO AFFECT THE HEAD

PRICE 25 CENTS

W. J. STIGALL, - CHICAGO, ILL.

Laxative Aspirin Capsules are the best known remedy for Cold, La Grippe, Rheumatism and Headaches. Does not affect the head like quinine. In treating a cold it is very important that the bowels move freely every day. These capsules move the bowels gently without griping.

Dose: One capsule every two hours until four doses are taken, then one every three or four hours until entirely relieved.

For severe headache take two capsules and repeat in one hour, if necessary. Two capsules are generally sufficient to relieve the most obstinate case of nervous or sick headache.

When buying Laxative Aspirin Capsules, look for the trade mark and be sure you get the genuine.

For sale by all leading druggists.

The Income Tax Returns

Many people find that the making of an income tax return is a bothersome matter consuming much time. They get grouchy about it. The law might be made much clearer. Yet it is hard to draw up in advance any statement that will settle the infinite number of questions that will arise. Each case involving doubtful points must be analyzed by itself.

If one's return is at all complicated, and if there is an income tax deputy easily accessible, it is the better policy to "pass the buck" over to him, tell him the facts, and let him make the return.

It is believed that many people who should have a taxable income are not reporting it. Others don't dare ignore the law altogether, but they minimize their gains and exaggerate their losses, give themselves the benefit of every doubt. As a whole their return is more or less dishonest. There are many people who would do the square thing in any business transaction with their neighbors, but who do not hesitate to cheat the government.

The United States as a whole is generous in its dealings with the people. The government is the expression of those great principles of human freedom and opportunity that make America the best place to live on earth. If you refuse to pay your honest share of the cost of running the government that gives such great blessings, you prove yourself an unworthy citizen and foul your own nest.

The man who is yellow in a small way in his dealings with the government is likely to find the crooked tendency creeping into his other human relations. Anyone who makes a sincere and fair tax return has the satisfaction of feeling that he has contributed his due share to the maintenance of the great American principles, and that he *is doing his part to support the superb* institutions for which America stands.

The various societies of St. Leo's Church gave a very successful dance in their hall last Friday evening.

The children of the public schools had a holiday last Thursday, in order to give the teachers an opportunity to visit the National Educational Association convention.

Neighborhood House Woman's Club, 6710 S. May St., have Reciprocity Day Thursday, March 6, 1919, at 2:30 P. M. Subject, "How Are We to Help Change Conditions Brought About by the War?" Refreshments will be served.

Returns on income tax schedules must be filed on or before March 15th. A deputy collector is now at the Mutual National bank where you can see him daily during banking hours.

Tel. Normal 4131

Catch Basins Cleaned $2.50

Sewers Rodded and Repaired

Prompt Service anywhere in the city

Catch Basin Sanitary Co

Sewer Builders

6140 Wentworth Ave.

Hamilton Tailor

750 W. 77th Street

Second Store East of Halsted

Phone Stewart 1173

LADIES' AND GENTS'

Tailor and Furrier

High Class Cleaning and Dyeing

Pressing, Repairing and Remodeling in the latest styles and at the very lowest prices. Because the war is over the old high prices are cut down.

We Also Make Suits to Order

Satisfaction Guaranteed On All Work

Erickson & Lillroth

HOUSEHOLD UTILITIES, HARDWARE ELECTRICAL SUPPLIES

Special

$1.25 House Brooms, of pure Illinois Corn 95c

Full line of Screen Paint and Screen Wire

7834 SOUTH HALSTED STREET

We Have POCAHONTAS COAL

Grogan Coal Co.

THE YARD FOR GOOD COAL

Wentworth 44 — **606 W. 67th Street**

Auburn Community Booster

FOSTER & McDONNELL, Publishers

Specializing in Co-Operative Advertising

ALLIED PRINTING TRADES UNION LABEL COUNCIL CHICAGO, ILL.

288

Office: 540 West 63rd Street

Telephone Wentworth 4731

CLASSIFIED COLUMN

WANTED

Wanted—Experienced dressmaker's helper. Call evenings. 7537 Morgan St. Phone Stewart 2821.

Wanted—To rent 5 or 6 rm. flat, in part payment for caring for heating plant. Phone Stewart 1847.

FOR RENT

For Rent—Furnished rooms, strictly modern apartment, private family. Call after 4 p. m. Phone Vincennes 3773.

For Rent or Sale—4 room cottage, 419 W. 79th Pl. Call 1st apt. 417 W. 79th Pl.

FOR SALE

For Sale—China closet, dresser, 50 ft. garden hose, lawn mower. 8415 Gilbert Court.

For Sale—Solid oak bed, springs and mattress, pictures, bric-a-brac, sweeper. 7825 Sangamon, 1st floor.

For Sale—Two 4-room cottages in good improved neighborhood, $1,400 and $1,600. Call at 417 W. 79th St., 1st apt.

BLACK & HAYDEN

Jobbers and Wholesale Dealers

Wall Paper, Paints, Brushes, Oils Varnishes, Window Glass and Room Mouldings

7837 Halsted St. — Stewart 525

FOR SALE

Girl's beaver sport jackets, made in the latest style, satin lined, value up to $45, sacrifice at a bargain, $11.50. Ladies' French serge skirts, size 29-30, value up to $20, at $3.98. Ladies' French serge spring suits, made in the very latest styles. Brocaded silk lined, value up to $75.00, to sell at $22.50. Call at once. 6805 S. Halsted St.

Gents' Suits Cleaned and Pressed $1.50

Bring as many as you like

Reliable Cleaners and Dyers

748 West 79th Street

Phone Stewart 3514

CARPENTER

Contractor and General Repairs

Sun Parlors and Sleeping Porches, Screens, Roof Repairs

F. E. WOLCOTT

Phone Stewart 2703

8006 EMERALD AVENUE

FOR SALE

Ladies' seal plush coat, raccoon collar, worth up to $90, to be sold for $33.50, a big bargain. Chiffon broadcloth coat, size 40, made in the very latest style, satin lined, value to $65; don't overlook this big bargain. Silk velvet dresses, latest style, value up to $45, will sell at $11.50. Ladies' French taffeta silk dresses, sizes 38 to 42, good values, $45-$50, sell at a bargain, $9.50. Ladies' silk velvet suits, lined with satin, value up to $45, size 40-42, will sacrifice at $10.50. Two ladies' French serge dresses, made in the very latest styles, values $45-$50, sacrifice for $9.50. Call at once, 6805 S. Halsted.

AUBURN SYRUP WHITE PINE AND TAR COMPOND

For recent and chronic Coughs and Colds, Bronchitic, Hoarseness, irritation of the Throat and other Diseases of the Lungs

2 W. J. STIGALL'S 2

DRUG STORES

N. E. Cor. 78th and Halsted Phone Stewart 2950

N. W. Cor. 80th and Halsted Phone Vincennes 102

HOME STORE SERVICE

The typical store clerk in a town like Auburn Park is a very different sort of person from what you would see in some big city department store. The home store clerk has been under the direct training of the proprietor. He has come into personal contact with the man who knows all the ins and outs of the business. Consequently it is comparatively easy for the clerk who has any spirit and ambition, to acquire an intimate familiarity with the goods that are being handled.

As a result the home store clerk is something more than a mechanical slot machine, who performs simply the function of finding the goods on the shelves and handing them over the counter. He can tell you a lot as to what kind of purchase pays best, what other people are finding satisfactory. One could afford to pay more for goods bought with this kind of intelligent help, only this is not necessary under the efficient modern systems of retail distribution.

POCAHONTAS COAL IS BACK

We consider ourselves fortunate in being able to obtain our former connection on the Famous Navy Standard Smokeless Mine Run Coal. This coal really needs no introduction to those that have used it before. But for the benefit of our new prospective buyers, will say this coal is very high *in heat units, low in ash and absolutely* pure, gives the greatest degree of satisfaction in any furnace, steam, hot water or industrial plants.

We want you to try a ton or a load so you can see for yourself. Once tried and you will use no other.

Delivery made anywhere; we are as near to you as your phone. Call us up, Stewart 70. J. B. MEINER & SON, 71st St. & C. R. I. & P. R. R.

REORGANIZATION NOTICE

Inasmuch as our duties towards Uncle Sam and the American People as a body have been fulfilled, we are now about to engage in a reconstruction of one of the most popular and self-sustaining Social Clubs of the South Side and above all the leader of Auburn Park. The Harmony Social Club of Auburn Park will once more resume its former responsibilities in assisting the younger folks of the locality to become more thoroughly acquainted with their next door neighbors. It is doubtless realized that not long after Uncle Sam expressed his intention to reprimand Germany for its terrors, the Harmony Club was compelled to disband as the majority of its members enlisted in the Government service. However, the day of retribution is at hand, a reconstruction period has been effected, not only for the United States and France, but for the Harmony Club of Auburn Park that formerly occupied the beautiful residence at 7713 S. Union Avenue.

During the past few weeks the following young men, members of the Club, have returned from the world's greatest conflict after performing their individual acts of self-denial with the millions that shed their blood in behalf of Democracy and to annihilate autocracy:

Joseph McCormick, formerly secretary of the Harmony Club, from France.

Michael Dougherty, sergeant, from Naval Base at Florida.

M. and T. Dwyer, members, from London, England.

William J. Knight, business manager, Submarine Base No. 4.

H. Callaghan, treaurer, Rec. Ship, Philadelphia.

Laurence O'Leary, member, Navy Hdqrts., Widow's Island, Maine.

Messrs. Finnegan, McCullough and Kenny, Aides at Great Lakes.

Edward Kelly, president, now at Rockford, from France, A. E. F.

James F. A. Donovan, social manager, Admiral Hdqrts., Broadway, New York City.

Many others of whom we have no record have also returned and of course there still remains a few on the other side who are as ever substantiating the lines of defense, such as the Hogan Brothers. Mr. Frank Hogan, U. S. Navy, has also finished his cruise and we desire to express our appreciation to the Hogan boys for the manner in which they responded to the Country's call. We feel quite confident that the members of the Harmony Club have done their duty towards the Government and now that the result desired has been accomplished, we are going to make a strenuous effort to place the Harmony Club and its members on a staff and a par with the foremost Social Club of this city.

The Auburn Park Tabernacle of the Bethel Church
7709 S. Halsted St.

Wednesday, prayer and praise, Bible study 8 p. m. Thursday, cottage prayer meeting in homes 10 a. m.; prayer meeting, 611 Masonic Temple, 12 noon; choir and chorus practice, 8:15 p. m. Friday, Young People's Evangelistic meeting, 8 p. m. Saturday, Boys' and Girls' Club, 2:30 p. m. Sunday, Sunday School (classes for all), 9:45 a. m.; preaching, 11 a. m.; Boys' and Girls' Club, 3 p. m.; Young People's Association, 6:30 p. m.; Evangelistic, 7:45 p. m.

The last of the Friday evening series of card and bunco parties given by St. Sabina's parishioners was given Friday, Feb. 28th, by the residents of 79th and 80th Sts. The parties will be resumed after Lent.

Mr. Otto Branstetter will deliver a series of lectures at Carpenters' Hall, 6412 S. Halsted St., beginning Thursday evening, March 6th, 1919 at 8 o'clock. The subject is one of great importance at this time—"Unemployment—Its Cause and Cure." Admission free. Bring your friends.

On Saturday evening, Feb. 22, a large number of friends gathered at the home of Carter Corcoran, 7727 Emerald Ave., to give him a fitting welcome home. Mr. Corcoran has been at Camp Stanley for the past seven months, having enlisted voluntarily. He again volunteered for overseas service, but just as he had received his overseas equipment news came that the armistice was signed. To say that he and a few more of his pals were disappointed would be putting it lightly, as he thought he could take a European trip at Uncle Sam's expense. However, his many friends are glad he did not get that far, and are glad to have him home again. The table was decorated in military style and when supper was served Mr. Martin Madden sounded reveille, but instead of reveille the order meant "mess," and you can bet the bugler did not have to repeat, for the table was too temptingly spread and all were seated and partook generously of the tempting supper. The evening was spent in singing and dancing, and all departed at a late hour, assuring Carter that they wished every night was homecoming for him.

CITY AND SUBURBAN Express. Anything from anywhere to everywhere at any time; 2 trips to city daily. Day and night service. Rates reasonable. Doornbos & Son, 7132 Halsted St. Tel. Stewart 458.

"HARRISBURG FOR HEAT," a good soft coal, $6.50 per ton. J. B. MEINER & SON. Phone Stewart 70, 71st St. and C. R. I. & P. R. R.

Social activities will slacken during the Lenten season.

SPECIAL SALE

25 Girls' Coats, sizes 2-6, velvet, silk, velvet and cloth coats, value up to $20, at $3.98. Call at once. 6805 S. Halsted St.

Have Your Gutters and Down Spouts REPAIRED NOW

JOHNSON FURNACE WORKS

SHEET METAL WORK

Skylights, Guttering, Cornices Ventilating

Furnace Work a Specialty

751 West 79th Street

Phone Stewart 1048

Englewood Dancing Academy

High School Class every Friday

Afternoon, 4 to 5:15. All the Latest Ballroom Dances 50 Cents a Lesson, 4 Lessons for $1.50

Children's Classes Every Saturday, 2 P. M.

Ballroom Class for Ladies Every Tuesday, 2 P. M.

Private Instructions, 10 A. M., 10 P. M.

One-Step, Fox Trot, Waltz, Two-Step and Classical Dancing

Most Up-to-Date School

ENGLEWOOD DANCING ACADEMY

6603 Halsted St. — Normal 6295

To Be Prosperous Look Prosperous

Today men are taken at "Face Value" both socially and in business.

Do you look your full worth?

A Weldon-made Suit or Overcoat will give you that appearance of success and prosperity. Let us make you one.

Selections from our offerings in fine Hats and Furnishings will give you an assurance of being well dressed.

TIM WELDON

Tailor and Furnishings

Cleaning — Dyeing — Repairing

7823 S. Halsted St. — Open Evenings

Make Your Income Tax Return Before March 15, 1919

A United States Deputy Collector

will be stationed at The Mutual National Bank daily until March 15th, 1919, for the purpose of assisting the public in making out their Income Tax Returns.

Every citizen whose net income for the calendar year 1918 amounted to $1,000.00, if the individual is single or does not live with his wife, or $2,000.00 if he is married and lives with wife, is required to make a return.

The deputy collector's hours are as follows: Week days, 9:00 to 3:00; Saturdays, 9:00 to 12:00; Tuesday and Saturday Evenings, 6:00 to 9:00.

If in doubt as to whether you should file a Return, See the Deputy

Mutual National Bank

7829-31 S. HALSTED STREET

Ascher's Cosmopolitan Theatre

Halsted and 79th Streets **Phone Stewart 46**

Monday and Tuesday, March 3rd and 4th
Mat 2:15 & 4:15—Adults 17c. Night 6:30 to 11:00—Adults 22c
Children 11c all day

With great pleasure we present

The Great
NAZIMOVA
in
"Out of the Fog"

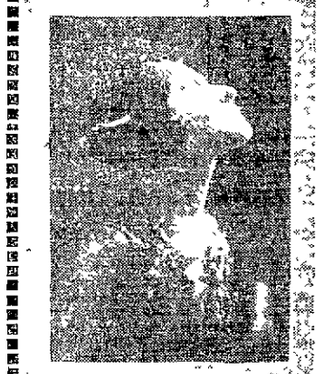

NAZIMOVA in "OUT OF THE FOG"

A filmization of the play 'Ception Shoals, by H. Austin Adams, which served as a starring vehicle last season on Broadway for the wonderful Nazimova and in which she appears on the screen enacting the dual role of the mother and daughter in this tragic tale. A story of a stern brother who revenged himself on the sister who had been betrayed and had killed herself by bringing up her baby daughter in absolute ignorance of the world, the flesh and the devil. But love will find a way, and into the life of the lonely girl came Dan Cupid in the shape of Phillip Blake, Master of the good ship "Driftwood." A powerfully dramatic picture and some of the finest acting which the famous emotional star has ever done.

Also a Weekly and Comedy

Overture—VIOLIN SOLO SELECTED—By Prof Takota

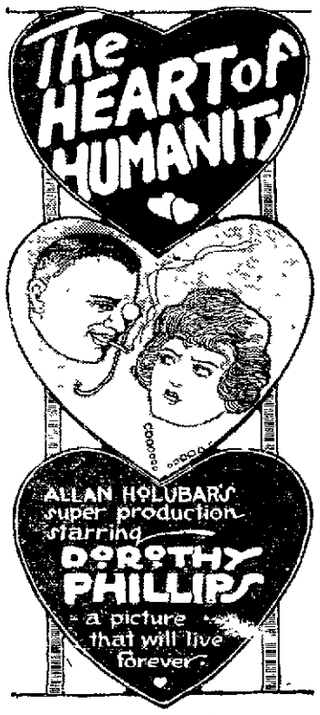

Wednesday and Thursday, Mar. 5 and 6
Matinee 2:15 & 4:15—adults 17c. Night—6:30 to 11:00, adults 22c
Children 11c all day

The Tremendous Hit
"The Heart of Humanity"
The Biggest Production in Ten Years

The picture you'll never forget—stupendous in theme. A veritable revelation of unending wonders. A story of the love that passeth all understanding.

The Picture That Will Live Forever

Thousands have seen it—thousands have marvelled over it—thousands are talking about it—words can't describe it—DON'T MISS IT. Pronounced by Critics, Press and Public the biggest picture in years.

The management of this theatre hopes that all of the many Cosmo fans will get a chance to see this great master picture, if not here then at some other theatre.

Overture—HUMORESQUE JOLLY FELLOWS R Volstistell

COMING—Sunday, March 9th—"ALICE BRADY in "THE WORLD TO LIVE IN"—Continuous 1:30 to 11:00
Also Mutt and Jeff and Comedy—Usual Prices

Friday, March 7th
Matinee 2:15 and 4:15—Adults 17c
Night 6:30 to 11:00—Adults 22c
Children 10c all day

Dorothy Gish
—IN—
"BOOTS"

Ever see a London fog? No? 'Course you haven't unless you have been to London. But there's one in this picture which is as clever a bit of stagecraft as anything you most ever saw, and even if you have been to the great city, we defy you to tell that it isn't the real thing. Dorothy Gish has the role of a little boarding house slavey, a sort of "Merely Mary Ann" kind of a part, and needless to say she extracts quantities of fun out of it, even if her lines are cast in rather hard places for a time. Richard Barthlemess is leading man, too.

EXTRA—MATINEE & NIGHT—EXTRA
HOUDINI in "The Master Mystery"
Thrills—Excitement—Laughs
Also a Good Comedy

Overture—NORWEGIAN RHAPSODY Grieg

Saturday, March 8th
Matinee 2.15—Continuous 11:00
2 15 to 6:00 p m—Adults 17c
6:00 to 11:00 p. m.—Adults 22c
Children 10 cents all day

By popular request of our patrons we are presenting once again

Chas. Chaplin
—IN—
"A NIGHT IN A SHOW"
Also
Vivian Martin
—IN—
"YOU NEVER SAW SUCH A GIRL"

Vivian Martin is the kind of a girl that makes you want to stay for the second show. Check up this statement tonight.

OVERTURE—IRISH RHAPSODY Mulcahy

BIG MARCH SALE THIS WEEK
REISS & MEYERS

7826-32 So. Halsted Street, near 79th Street

THE STORE OF SUPERIOR QUALITIES AND MODERATE PRICES

ANOTHER GREAT SALE this week. The prices advertised here are the lowest in many months. It will pay you to attend this Great March Sale, which takes place Thursday, March 6th, Friday, March 7th, and Saturday, March 8th.

Women's Wear

Women's Coverall Aprons, made of good fast color Percale in light and dark colors, neatly trimmed with Rick-Rack Braid, $1.50 and $1.75 values, while they last, very special **97c**

WOMEN'S HIGH GRADE BLOUSES
One lot Women's White Voile Blouses, high and low necks, values up to $2.50, odds and ends, to close out at **49c**

Women's extra fine White Voile Blouses, in the very latest styles, neatly trimmed with fine lace and insertion, $2.50 values. to close at **1.39**

Women's extra high grade pure Silk Georgette Crepe Blouses, all this season's newest models, in white and all the wanted shades, $6.50 values, on sale this week at **5.00**

CORSETS
All our odds, ends and broken sizes of high grade Corsets, such as Persiana, Nemo, Warner Bros., R. & G and C. B., $1 50 to $2.50 val., while they last **1.19**

WOMEN'S HOUSE APRONS
One lot Women's high grade House Aprons, made of good quality plaid ginghams, $2.75 values, special at **2.29**

WOMEN'S HOUSE DRESSES
One lot 10 dozen Women's Percale House Dresses, in light colors and small sizes only, regular $1.50 values, while they last **69c**

WOMEN'S DRESS SKIRTS
One lot Women's high grade Worsted Dress Skirts in plain black, navy, brown and novelty effects, values up to $12.00, choice at **3.95**

WOMEN'S CAMISOLES
10 dozen Women's extra fine pure Silk Camisoles in white and flesh color, $1.50 values, special **1.00**

WOMEN'S HOSE
25 dozen Women's extra fine pure Silk Hose, in black, brown and fawn colors. $1.75 values, special for **1.50**

PETTICOATS
50 dozen Women's Striped Washable Petticoats in narrow, medium and wide stripes, $1.50 values, for this sale **1.00**

A Great Shirt Sale

Special purchase of 50 dozen well known Paul E. Wolf extra high grade Dress Shirts, stiff or soft cuffs, in a large variety of beautiful patterns, regular $2.00 values, choice while they last **1.19**

Men's Dress Shirts, made of extra good quality Percales, in plain, cream color and fancy stripes, odds and ends of the 100 kinds, while they last **59c**

Men's Dress Shirts, all high grade makes, soft or stiff Cuffs, in cream and colored stripes, regular $1.25 and $1.50 values, odds, ends and broken sizes, choice while they last **79c**

Men's Dress Shirts, made of the very finest Percales and Madras cloths, mostly stiff cuffs, $1.75 and $2.00 values, special at **1.50**

MEN'S WORK SHIRTS
50 dozen Men's fine Work Shirts, plain indigo blues, blue and white dots, also light and medium blue chambrays, value to $1.50, choice **89c**

MEN'S HATS
Choice of our entire stock of men's high grade Hats in black and colors, values up to $3.00, choice while they last **1.50**

MEN'S UNION SUITS
One lot Men's extra heavy fleece lined Union Suits, odds and ends of the $2.00 and $2.25 values, while they last **1.69**

MEN'S HOSE
One lot Men's extra fine pure wool Army Socks, knit of heavy gray yarn, slight seconds, $1.00 values, while they last, half price **50c**

BOYS' BLOUSES
One lot Boys' high grade Blouse Waists, made of fine colored striped Madras, with attached collar and French cuffs, regular $1.00 values, special at **69c**

BOYS' SHIRTS
Our entire stock of Boys' high grade Dress Shirts, with attached or detached collars, $1.25 and $1.50 values, to close out at **79c**

BOYS' GOWNS
One lot Boys' Flannelette Nightgowns, in neat pink and blue stripes, odds and ends, sizes 4 to 10 years, $1.00 values, while they last **79c**

CHILDREN'S ROMPERS AND PLAY SUITS
Children's Rompers and Play Suits, made of extra fine wash material, odds and ends, values up to $1.00, to close out at **59c**

CHILDREN'S OVERALLS
One lot small Children's Overalls, made of fast color blue chambray, 75c values, while they last **49c**

CHILDREN'S COATS
To close out, all our Children's high grade winter Coats, values from $6.00 to $12.00, choice while they last **3.95**

CHILDREN'S DRESSES
One lot Children's Wash Dresses, manufacturers' samples, made of the finest quality fast color Ginghams, choice of 50 different styles, special at $1.25, $1.19 and (worth double) .. **1.00**

A Sale On Boys' Blouses

Noteworthy of Your Attention

Boys' high grade Blouses, all the very best makes, such as K. & E., Cadet, Victor, Mother's Friend, Tom Sawyer and Boy Blue, in all the newest designs, values up to $1.50, on sale this week at **95c**

DOMESTICS
Yard wide L. L. Unbleached Muslin, extra quality, with a round, even thread, launders perfectly, 25c value, this week, only, yard **16c**

Advertiser A. A. yard wide Bleached Muslin, very soft finish, equal in quality to the very best make, 35c value, special at **23c**

LONG CLOTH
150 pieces full 36-inch extra fine soft finished Long Cloth, regular 39c values, special per yard **27c**
10-yard bolt, $2.59

OUTING AND SHAKER FLANNELS
28-inch extra heavy very best quality Outing Flannel, in pink and blue, plain and fancy stripes, 38c value, special at **27c**

SHAKER FLANNEL
50 pieces extra heavy full bleached Shaker Flannel, with a good heavy nap, 30c value, special at **23c**

500 yards full 27-inch bleached Shaker Flannel, extra heavy quality, the kind that usually sells at 39c, specially priced for this sale at **33c**

10 pieces 36-inch extra heavy double nap Shaker Flannel, the very best on the market, sells regularly at 45c, our price for this sale only **37c**

SPECIAL VALUES IN OUR SHOE DEPT.
Little Gents' Tan Lace Shoes, sizes 11 to 13½, made to sell for $3.95, very special at **2.85**

Men's Gun Metal Blucher Shoes, made to sell for $6.00, specially priced at **4.65**

Boys' Tan Lace Shoes, sizes 2½ to 5½, a big value at $5.50, specially priced for this sale at **4.35**

A big lot of odds and ends in Women's Shoes in patent and dull leathers, values up to $5.00, only **2.29**

AMERICAN PEOPLE READY TO COMPLETE THE JOB

Victory Liberty Loan Must Succeed to a Degree in Keeping With Success of Former Loans.

By CHARLES H. SCHWEPPE,
Director of Victory Liberty Loan Campaign, Seventh Federal Reserve District.

Despite the fact that hostilities have ceased and preliminary steps to the signing of a peace treaty been taken, our big war job is not finished. The job will not be completed until the war bills are paid and the slate of the nation is clean. Those of us who remained on this side of the water still have work to do to polish off the great victory won by our soldiers and sailors, and the work before us is as patriotic and essential as that already accomplished.

The Victory Liberty Loan must succeed to a degree in keeping with the success of the four previous loans. This success can be attained only through the efforts and enthusiasm of the entire people. Liberty Loan organizations must put into their efforts the same vim and fire that characterized their work in the previous loans. The people must do everything within their power to aid the organizations in performing the task that is as much theirs as in the time when the nation was warring.

The spirit of thanksgiving should permeate the American atmosphere—should dominate the heart of every citizen, for if it had not been for the extensive preparation to fight the central powers until victory perched upon our banner the war would have been prolonged indefinitely, with a consequent loss of thousands of lives that otherwise were saved to us when the German general staff acknowledged the futility of continuing the struggle for world domination. The great victory was achieved very largely through the shells that were never exploded, through the soldiers that did not go across, and through the general preparations in other directions. The American people can give expression to their thanksgiving by subscribing to the limit of their ability in making the Victory Liberty Loan an overwhelming success.

The fullness of the great victory will not be realized until the war bills are paid and all the boys brought home. The expenses of the war have been huge, but America set out to win the war at any cost, and now, with victory secure, the American people stand ready to complete the job assigned to them—providing the money necessary to win the victory.

—HELP "FINISH THE JOB."—

Love and Life.

And the gist of life is love, and the tenure of it is forever.—Exchange.

WHY YOUR MONEY IS NEEDED—HOW IT HELPS

This Brief Questionnaire Gives Interesting Information on the Victory Liberty Loan.

The government already is exploiting the Victory Liberty Loan, which will be floated in April, in order that the people may start saving for the purpose of investing in bonds of the "Victory issue." The following brief questionnaire should tend to clarify the mind of any reader regarding the Victory Loan:

Q. The war being over, why is there need of another great popular war loan?

A. The proceeds from the Fourth loan, according to Secretary of the Treasury Glass, were exhausted last December, and the government must have billions more with which to maintain our forces overseas, bring the victors home and carry out its reconstruction plans.

Q. If Uncle Sam's strong-box is empty, how is he paying his after-war expenses?

A. This is being done with money borrowed from the banks at the rate of $600,000,000 every two weeks, short-term anticipation certificates of indebtedness being issued in return.

Q. As long as the banks are advancing the money, why not let them continue to do so?

A. Because in order to continue to extend credit to the business interests big and little of the country the banks must get back this money—amounting to 20 per cent of their entire resources—when it falls due, as only thus can the prosperity we now enjoy be continued.

Q. Will the Victory Loan be offered to the people on a commercial basis, or will their patriotism again be appealed to?

A. Secretary Glass says the patriotism of the American people will be relied upon to send the loan triumphantly "over the top." It, however, will be made particularly attractive as to rate of interest and period of maturity.

Q. What are the monthly war expenditures of the government at the present time?

A. The latest official figures show that Uncle Sam is expending money at the rate of more than $2,000,000,000 a month.

Q. Suppose I bought bonds of preceding issues and feel I can't afford to buy any more Liberty bonds?

A. Uncle Sam has to pay his bills, and you must afford it, even if you have to continue for a further time denying yourself luxuries and apparent necessities. Unless the Victory Liberty Loan is a success the government will be compelled to raise the money it needs by direct taxation, and there are no interest coupons on tax receipts.

THIS TELLS HOW TO FIGURE INCOME TAX

Squarely Up to Every Individual to Get Busy by March 15 or Suffer Penalty.

"Don't wait until the final due date, March 15th, for paying your Income Tax and making your return. Avoid the last minute rush. Any person can figure out his liability today as well as he can next week, and if there is any point on which he needs advice he can now get in touch with a Revenue man."

This word of advice is being given out by Internal Revenue men. Returns and payments are being collected in Illinois by the following Col-Collectors of Internal Revenue:

Julius F. Smietanka.
Edward D. McCabe.
John L. Pickering.
John M. Rapp.

Every aid of their offices and field forces is being given freely to the public.

But the Income Tax men will not pull your door-bell or your coat-tails, according to the Collector's announcement. It is squarely up to every individual to figure out his own case and to get busy if he comes within the scope of the new Revenue law.

Did You Earn This Much?

Every unmarried person who received income averaging $19.25 a week during 1918 and every married couple who jointly received income averaging $38.50 a week should secure at once from the nearest Deputy Collector or the nearest bank a blank Form 1040 A. That form contains the information he will need to enable him to figure his correct net income and any tax that he owes the Government.

The law requires that every unmarried person who had a net income of $1,000 or over and every married person whose net income was $2,000 or over (including the income of husband or wife and the earnings of minor children, if any) must make a return on or before March 15th. And this requirement does not hinge on whether the person owes a tax.

Taxable Income.

An individual must include under gross income all gains, profits and income derived from salaries, wages or compensation for personal service of whatever kind and in whatever form paid or from professions, vocations, business, sales or dealings in property of all kinds, interest, rent, dividends or profits derived from any source whatever. Very few items of income are exempt.

Deductions include ordinary and necessary business expenses, interest paid or accrued on indebtedness, taxes of all kinds except Federal income and excess profits taxes and assessments for local benefits, losses actually sustained, debts ascertained to be worthless and depreciation on buildings, machinery, fixtures, etc., used in business. A further deduction is allowed for contributions to corporations operated for religious, charitable, scientific or educational purposes or for the prevention of cruelty to children or animals to an amount not exceeding 15 per cent of the taxpayer's net income as computed without the benefit of the contribution deduction.

The taxpayer is not allowed to deduct any personal, living or family expense, any amount spent for improving property or making good its exhaustion for which an allowance is claimed under depreciation.

Figuring the Tax.

Before figuring the normal tax the dividends are deducted as credits from net income, together with the personal exemption. As in previous years, dividends of domestic corporations are exempt from normal tax when received by the stockholder.

The normal tax rates for citizens and residents are as follows: On the first $4,000 of net income in excess of the credits the rate is 6 per cent; on any further taxable income the rate is 12 per cent.

The surtax rates apply to net income of each individual in excess of $5,000. The personal exemption and the dividends are not deductible before computing surtax. In the case of returns by husband and wife, the net income of each is considered separately in computing any surtax that may be due. Form 1040 should be used for making returns of net income exceeding $5,000, and the instructions on that form will show how to figure the surtax.

Business House Returns.

Employers and others who paid wages, salaries, rents, interest or similar determinable gains in an amount of $1,000 or over during 1918 to any person must file an information return with the Government. Blanks may be secured from the Collector.

Every partnership must file a return showing its income and deductions and the name and address of each partner, with his share of the profits or losses during the past year. Personal service corporations will file similar information for 1918.

INCOME TAX PAYS FOR PUBLIC BENEFITS.

"Viewed in its largest and truest sense, the payment of taxes is payment for benefits received or expected. Only from a narrow and essentially selfish and shortsighted viewpoint can the individual propose to himself the evasion of tax liability as a desirable course of action."
—Daniel C. Roper, Commissioner of Internal Revenue.

Stockholm an Icehouse.

Stockholm is built upon islands, and the same means "an island in sound." For several months in the year it is closed by ice.

WOMAN FOLLOWS SAFE PLAN

Saves and Buys and Holds Her Investments—Estate Grows by Accumulating Safe Bonds.

This is the story of Miss Mary E. Hallam, who for forty-five years preceding her death worked in a Chicago department store:

When Miss Hallam began to earn her living she had the same qualifications for success that everyone has—average health and average intelligence. Capital she had none. But she had something else as good if not better—an appreciation of the advantages of thrift and an unswerving ambition to succeed.

Department-store salaries are not generally regarded as the best stepping stones toward prosperity. Yet Miss Hallam prospered. She saved a part of her wages each week and invested them well. She never speculated. She put her money only into such investments as would yield a sure interest return. Upon her death she left an estate valued at $70,000.

Had Miss Hallam, during the earlier years of her progress toward prosperity, had the advantage of investing in Liberty bonds, her pace would have been still more rapid. In her younger days there were no government bonds available. In order to be sure that her investments were safe she carefully studied the investment field and accepted a comparatively low rate of interest. But she succeeded in spite of that.

American men and women, starting out today, have a great advantage. The war has for the first time since 1865 made government bonds of the United States available to the small investor. Before 1917 the small government issues were snapped up by the banks for their own special uses. But now Liberty bonds may be bought by everyone and at a higher rate of interest than would ever have been possible had it not been for the war.

The government soon will offer to the people one more chance to participate in a great loan. By that time the nation will have contracted a floating debt of more than $5,000,000,000, which must be provided for.

Miss Hallam's story shows that anybody can save and accumulate. And common sense shows that everybody who is saving can find no investment quite as good as Uncle Sam's Victory Liberty bonds.

—HELP "FINISH THE JOB."—

SAVE NOW FOR OLD AGE

Where Will You Stand at Sixty-five—What You Do Now Provides for the Future.

Do you want to be dependent on friends, relatives or charity when you are sixty-five years old? If not, get ready to buy Victory Liberty bonds to the utmost of your present ability, and lay them away against old age.

This advice is founded upon the researches of the statisticians employed by the life insurance companies. They have devoted much study to the problem of dependency, and they know. They have found that of one hundred healthy average young men who start out in life at the age of twenty-five years:

Thirty-six will be dead before they reach the age of sixty-five, most of them leaving families unprovided for.

Of the remaining sixty-four men, at the age of sixty-five years:

One will be rich.
Four will be fairly well-to-do.
Five will be supporting themselves by working.
FIFTY-FOUR will be dependent upon friends, relatives or charity.

IF YOU DO NOT WANT TO BE NUMBERED AMONG THE FIFTY-FOUR, FORM THE HABIT OF SAVING AND THRIFT. THE BEST AND SAFEST INVESTMENT FOR YOUR SAVINGS IS IN UNITED STATES GOVERNMENT BONDS.

—HELP "FINISH THE JOB."—

Get Behind the Victory Liberty Loan.

"Peace must be financed as well as war, and the initial stages of peace may be found ever more expensive than war. Therefore, get behind the Victory Liberty Loan when it comes."
—Secretary Glass.

—HELP "FINISH THE JOB."—

THE MISER AND THE WOMAN.

A miser, born in a land afar,
Who'd gained a fortune over here,
Where Liberty is the guiding star,
Looked up from his gold with a bitter leer.
"I got it by pinching and going without;
They call me greedy; I am," said he.
"The Nation's call to lend I flout.
For bonds they'll get no gold from me."

A woman gazed on a star of gold,
She'd given all she had to give,
And sacrificed to lend, 'twas told,
That Liberty and Land might live.
"And I'll lend again and again," she said,
"To help to remedy war's ills.
And to keep true faith with our hero dead
By helping pay our wartime bills."

Optimistic Thought.

He who [illegible] himself.

Give the Best That's in You.

The man who persistently and determinedly fills his position in the best possible way will eventually succeed from a monetary standpoint, not to mention the good he is doing by setting such an example, and his infinite gain in character and self-respect.

Pictures of Christ.

All pictures of Christ now in existence represent the artists' imaginative conceptions, based more or less on Biblical and other descriptions of his personal appearance. The works of Leonardo da Vinci and Raphael are the earliest acceptable ones.

It Can't Be Done.

A French professor avers that the greatest wealth of ideas comes to the human brain between two and five o'clock in the morning. Has the learned professor ever been able to hit on one that came anyways near fooling his wife during the wee small hours? Neither have we.—Grit.

Stern & Bender

7839-41 S. Halsted St. Phone Stewart 3315

Delica Nut Butter per pound, **29c**

Washing Powder Grandma's Washing Powder, large packages, per package, **15c**

Sugar 10 lbs. best granulated Sugar, **87c** With $2.00 order, not including flour and butter

Sliced Pineapple No. 2 size cans, **25c**

Cocoa Hershey's Cocoa in ½-pound cans, **19c**

Pancake Flour Richelieu Brand, none better, large package, **12c**

Margarine Jelke Good Luck, per pound, **35c** 2 pounds, 69c

Ketchup Richelieu Brand, full pint bottle, **25c**

Corn Flour Few Sacks Left, at per lb., **2c**

Crackers Takhoma Biscuit, the perfect Soda Cracker, per package, **7½c**

Peas Lakeside Selected Early June Peas, can, **15c**

Eggs Strictly Fresh, Guaranteed per dozen, **47c** Subject to market changes

Butter Brick Butter, per pound, **59c**

Ivory Soap large bars, each, **10c** 5 bars, 49c

Plate Corned Beef, sugar cured, lb.	19c
Pickled Pork Shoulder, per lb.	28c
Pickled Hocks, per lb.	20c
Pickled Spareribs, per lb.	18c
Brisket Bacon, per lb.	38c
Square Bacon, per lb.	32c
California Hams, per lb.	28c
Smoked Butts, per lb.	42c

During Lent we carry all kinds of fresh Fish at lowest market prices.

Salt Mackerel, each	15c
Salt Herring, each	8c
Salt Codfish Middles, per lb.	32c
Standard Oysters, per quart	50c
Select Oysters, per quart	60c
Best Native Pot Roast, per lb., 30c and	28c
Best Native Rib Roast, per lb., 40c and	38c
Legs of Genuine Spring Lamb, per lb	38c
Veal Shoulder Roast, per lb., 28c and	26c
Veal Breast for Stuffing, per lb.	22c
Miller and Hart's Berkshire or Armour's Star Hams, whole, per lb	36c
Oscar Mayer's Frankforts or Garlic Sausage, lb	25c
Home Made Pork Sausage or Meat, per lb	30c

Money Savers for You

Every item purchased of us is a money saver for you, because when a purchase is made at our store you can feel satisfied you are purchasing at rock bottom prices at all times, not just a few catchy articles, but our whole line all through our store.

COLONIAL TEA CO.

7807 S. Halsted St.

Peanut Butter, best grade, lb.	18c
Pet Milk, tall can, per can	14c
Carnation Milk, tall can	14c
Union Milk, tall can	12½c
Pet Milk, small can	6½c
Hebe Milk, small can	5½c
Grape Marmalade, 22 oz. jar for	52c
Lima Beans, best grade, per lb.	12c
Navy Beans, best grade, per lb.	9½c
Split Peas, per lb.	9½c
Buckwheat, old fashioned, per lb.	7½c
Ginger Snaps, per lb.	14c
New Manse Syrup, quart can	39c
Tomatoes, No. 1 size, can	8c
Tomatoes, No. 1½ size, can	10c
Tomatoes, No. 2 size, can	12½c
Tomatoes, large size, can	17c
Peas, Early June, can	14c
Corn, sweet and tender, can	15c
Asparagus Tips, can	15c
Lima Beans, can	12c
Baked Beans, tomato sauce, can	12½c
Baked Beans, small can	8c
Catsup, Sprague-Warner, 10 oz. bottle	12c
Salmon, Pink, No. 1 tall can	19c
Salmon, Crackerjack brand, No. 1 tall can	21c
Salmon, Medium Red, No. 1 tall can	25c
Salmon, Deep Red, No. 1 tall can	27c
Sardines, Mustard, per can	8c
Tuna Fish, best grade, 1½ lb. can	22c
American Family Soap, 5 bars for	27c
Best Family Soap, 10 bars for	39c
White Flyer Soap, per bar	4c
Classic Soap, 10 bars for	49c
Lenox Soap, per bar	4½c
Toilet Paper, good sized rolls, 6 for	25c
Toilet Paper, extra large roll, 3 for	25c
Kitchen Klenzer, 3 cans for	14c
Sunbrite Klenzer, 3 cans for	10c
Lecko, can	4c
Fould's Macaroni and Spaghetti, pkg.	7½c
Sunkist Tomato Sauce, per can	8c
Tea, fine grade, per lb.	49c
Sauerkraut, large can	12c
Quaker Oats, per pkg.	10c
Kellogg Corn Flakes, per pkg.	11c
Rolled Oats, per lb.	5½c
Cornmeal, per lb.	4½c
Wheatena, per pkg.	16c
Richelieu Tea, ¼ lb. can	18c
Richelieu Tea, ½ lb. can	35c
Richelieu Tea, 1 lb. can	65c
Snider's Soup, tall can	10c
Sugar, per lb.	9½c
Monarch Coffee, 3 lb. can for	1.05
Yacht Club Salad Dressing, large bottle	25c
Yacht Club Salad Dressing, small bottle	11c
Rice, best head, per lb.	12c
Rice, Broken, per lb.	9c
Molasses, New Orleans, 1½ lb. can	10c
Ivory Soap, large bar	10c

Telephone WENTWORTH 4731

CIRCULARS

PRINTED AND DISTRIBUTED

FOSTER & McDONNELL

540 West 63rd Street

DO N'T WORRY

About What to Serve at Your Party or Luncheons

JOS. COGGINS

Now Operating the

Grocery and Deliaatessen

Formerly Conducted by Henry Biehl
at 7817 HALSTED STREET
Will Supply Your Needs in

Home Cooked Specialties

Sandwiches for Clubs and Parties to Order

Try Us and Save Time, Money and Worry
Open Sundays and Evenings
Agency for Modern Laundry

Save Money

on Chicken Feed, Cackle or Redcomb, all good brands, 100-lb. sack **3.05**

¼ bbl. (24½ lb.) sack Flour, per sack **1.33**

Big load of dry sawed hardwood for furnace or stove, is half the price of coal and far better, per load **6.00**

M. G. Schneider

8659 Vincennes Avenue Corner Halsted Street
Phone Stewart 9338

Fatal Diseases.

Bronchitis is the most fatal disease in England; next comes consumption, and then heart disease, pneumonia and scarlatina.

Head Down.

An Indiana paper tells of a woman "with tears coursing down her brow." Imagination can only picture a trapeze performer doing the weep with her other act.—Boston Transcript.

Left-Handed.

It has been noticed that parrots usually seize objects with the left claw, and that the lion uses the left paw when striking its prey.

Responsibility.

If we are not responsible for the thoughts that pass our doors, we are at least responsible for those we admit and entertain.—Charles B. Newcomb.

Cleaning Gold Jewelry.

When cleaning your gold jewelry you will add to the brilliance of the stones if you use warm suds made with yellow soap and warm water to which has been added ten drops of sal volatile.

Day of Quill Pen Gone.

Trite as true is it to say that times change and the manners with them. Although the habit of carrying the pen behind the ear has not altogether disappeared in this day of the fountain pen, typewriter machine and other similar devices, the quill pen, so far as the present generation goes, is now more of an adjunct of romance, stage settings and motion pictures. The fountain pen does not lend much artistic atmosphere to such as these.

Eye Strain

Our guaranteed Glasses cost but little and will overcome all defects of vision. Examination free and your satisfaction assured.

BROKEN GLASSES
promptly repaired, lenses replaced. Bring the pieces.

Very Reasonable Prices

A. L. Bloomquist

Jeweler and Optician
7824 S. Halsted St.

We Take Great Pleasure in Offering the Following SPECIAL SALE All This Week at

E. Yedor's Grocery House

On the Corner and On the Square

7657-9 S. Halsted St. Stewart 3156

FREE DELIVERY

AMERICAN FAMILY SOAP, (No red tape), 10 bars	55c
YUBAN COFFEE, in 1-lb. cans (2 limit)	38c
H. & E. GRANULATED SUGAR, (No red tape), 5 lbs.	43c
Armour's Quaker Oats, pkg.	10c
Fancy Blue Rose Rice, special, at	12c
Fancy Curtis Ripe Olives, per pt. can	22c
Cocoanut, Baker's, 15c can in the milk	10c
Crackers, Sunshine Krispy, pkg.	16c
String Beans or Succotash, fancy canned, (3 cans, 50c), can	18c
Sliced Pineapple, Del Monte Hawaiian, largest can	35c
Commonwealth Pears or De Luxe Egg Plums, can	35c
White Karo Syrup, 5-lb. can	59c
Asparagus Spears, per can, only	22c
Tomato Soup, Campbell's, (3 can limit), 3 cans	28c
Navy Beans, hand picked Michigan, per lb.	10c
Tomato Catsup, Wilson's pure, large bottle	25c
Queen Olives, fancy, 2 bottles	25c
Dill Pickles in qt. Mason jars, fancy pack, per jar	23c
Tomatoes, large No. 3 cans solid pack, per can (3 for 50c)	18c
Peaches, fancy California in heavy syrup, only	27c
Preserves, Wilson's Strawberry or Raspberry, pure fruit, large jar	28c
Dried Peaches or Pitted Prunes, fancy, per lb.	19c
Golden Wax Beans, Richelieu, in glass jars, per jar	29c
Don't forget to order a couple dozen of our famous Sunkist Oranges at, per dozen (2 dozen, 57c)	29c

We carry one of the finest lines of Fresh Vegetables on the South Side. The goodies for your Sunday dinner can be found in our window at reasonable prices.

It Pays to Save Frank's Stamps.
Double Stamps Every Tuesday & Thursday

FRANK'S

7800-06 S. Halsted St.

Southwest Corner 78th Street

Our Great March Sales

of Ginghams, Muslins, Underwear, Corsets, Drapery Materials, are now in progress. The merchandise offered is of high standard quality, while prices have been made especially low for this Sale.

Come and See Our New Spring Hats for Your Little Girl

Thursday Only
36-in. bleached Hope Muslin, regular price 25c, special, yard, **19c**

LAWN, 15c
27-inch very fine Lawn, 25c value, special for this sale, yard, **15c**

9-4 SHEETING 50c
Bleached Pepperel or Wearwe Sheeting, 2[illegible] yards wide, yard, **50c**
(5-yard limit)

2½ yards wide Unbleached Sheeting, special, yard, **55c**

SHAKER FLANNEL
Extra heavy bleached Shaker Flannel, regular price 25c, special, yard, **19c**

SHEETS, $1.39
81x90 seamless Sheets, splendid quality, special, **1.39**

LADIES' NECKWEAR
1 lot of slightly soiled Ladies Neckwear, values from 50c to $1, clean up price, your choice, **25c**

SPECIAL FOR WEDNESDAY, THURSDAY AND FRIDAY, March 5th, 6th and 7th

GINGHAM SALE
Choice quality of 32-inch tissue Gingham, very pretty plaid, 50c value, special, yard, **39c**

Good selection of Dress Ginghams in choice plaids and stripes, special, yard, **25c**

Nurse Gingham, yard, **25c**

SPECIAL FOR Thursday Only
36-in. Percale, choice light ground patterns, regular price, 25c, special, yard, **19c**
(10-yard limit)

CORSET SALE

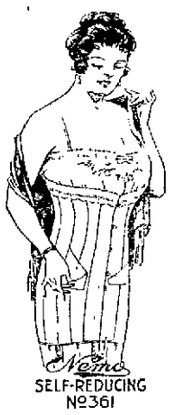

Nemo Self-Reducing Corset, Style 361, combines comfort and economy, special val. at **3.50**

100 Warner or Just Rite Corsets in pink or white, regular price $1.50, special **98c**

Brassieres and Bandeaus, values up to 75c, special **49c**

Ladies' Muslin Gowns 6 styles to select from, regular $1.25 values, special, **98c**

Ladies' Muslin Underskirts, with large embroidered flounce or with tailored sateen panel front and flounce, your choice, **98c**

NEW CRETONNE Yard, 45c
Beautiful selection of 36-inch Cretonne in new spring designs, special for this sale, yard, **45c**

36-inch Filet Nets, large selection of patterns, special, yard, **35c**

SPECIAL FOR Wednesday Only
Percale Aprons, in light or dark colors, $1.50 val., special, **98c**

SPECIAL FOR Friday Only
Royal Society Embroidery Floss in all colors, regular price, 5c, spool, **1c**

Friday Only
Clark's mercerized Crochet Cotton, white or ecru, ball, **8c**
(6 limit)

Money Saving Shoe Values

Women's Novelty Shoes at half price in all the wanted colors, koco brown, gray, black, black and white kid top Lace Shoes, broken lots, high and low heels in all sizes, but not in all styles, values up to $8.00, to close at **4.45**

Women's and Growing Girls' Button and Lace Shoes, in low heels, black kid and pat. cloth top, $4.00 and $4.50 values, special **3.45**

Children's Felt Slippers and Booties, leather cushion sole style, values up to $1.50, to clean up at **89c**

Boys' 2 buckle high storm Boots, all leather, values to $5.00, sizes 12 to 5½, to clean up at **3.45**

Youths' dark tan Scout Shoes, all leather, $3.50 values, sizes 12 to 2, special **2.29**

Misses' and children's brown kid English Walking Lace Boots, $4.50 seller, wing tip, sizes 9 to 2, special **3.69**

Special Misses and Youths' black Tennis Shoes, sizes 11 to 2, special **69c**

Men's dark tan Scout Shoes, "McElvaine Shoe Co.), $4.00 values, special **2.98**

Shinola, black or white, sale price **8c**

Men's Pants

Season End Sale of odds and ends of men's and youths' Pants, values up to $2.95, at **2.00**

Serviceable Work Pants in dark patterns **2.50**

Children's Suits in large assortments, to clean up at less than cost of material, from $9.95 down to **3.50**

Complete new line of Spring Hats in all prevailing shapes in black, green, steel gray, Naples and brown, from $4.00 down to **1.50**

Advance styles of Spring Dress and Silk Shirts, entirely new stock, in largest variety, $6.00 down to **69c**

Special for Saturday Only

Brocaded Turkish Towels, in blue, pink, yellow and lavender, 75c values, (4 limit) **39c**

MEATS—HIGH PRICES

During March, April and May the prices of all meats will undoubtedly go to the highest level we have ever seen. Receipts of livestock now are insufficient for the demand, and the above mentioned period is normally one of acute shortage. This year the shortage is likely to be even greater. It behooves the housewife to shop carefully just now and she should be sure and get the fullest value for her money. In meats this can best be done at the *HARVARD MARKET*.

Quality Value Courtesy Service

For Next Saturday

we are offering some exceptional values in

Corned Beef, Sugar Cured

New Cabbage is arriving and the combination maintains its old attraction.

Boneless Brisket Corned Beef, per lb. **24c**
Plate or Navel Corned Beef, per lb. **16½c**
Boneless Rump Corned Beef, per lb. **24c**
Rump Corned Beef, bone in, per lb. **20c**
Pickled Pork Butts, per lb. **23½c**

Roasts If You Prefer

Spring Lamb Legs, per lb. **28½c**
Spring Lamb, hind quarter, per lb. **27½c**
Pork Loins, whole or half, per lb. **26½c**

Our daily sales of Lamb or Veal Chops, Steaks of all kinds, Sliced Bacon, Machine Sliced Boiled Ham, Sausages and Cold Meats are well worth while. We carry all small meats, such as hearts, Kidneys, Pig Tails, Feet, etc., that assist so much in change of our meat diet.

HARVARD MARKET

7814 Halsted Street

OTHER HARVARD MARKETS:
5522 Halsted St. *311 W. 63rd St.* *507 W. 63rd St.*